

1ST ALTO SAX

# SOMETHING FOR CAT

'50'S STYLE' BOSSA (♩=150)

HENRY MANCINI  
ARR. MATT AMY

**A** **B** SAXES

4

TURN

*mf*

9 **C** TRUMPETS

13

17 **D**

*mp*

21

(SWING QUAVERS)

**C** SOLO BREAK

*ff*

OPEN SOLOS  
- ALTO 3 TIMES  
- PIANO 3 TIMES

25 **E** **C**  $G_M7/C$   $G_M7$  **C**  $G_M7/C$   $G_M7$  **C**

30  $G_M7/C$   $G_M7$  **C** 1.  $G_M7/C$   $G_M7$  2.

SOMETHING FOR CAT

1ST ALTO SAX

4 TIMES  
- FLUTE SOLO

4 TIMES  
- TRUMPET SOLO

34

HORN BREAK

51

55

59

70

83

91 **N** BRIDGE

*f*

95 **O** 3 TIMES - PIANO SOLO  
FALL 1ST TIME ONLY

*p* 7

103 **P** 2ND TIME ONLY

*f*

107

4 TIMES

111 **Q** TRUMPET SOLO  
BEND BEND

*mf*

119 **R**

126

126

132

132

2ND ALTO SAX

# SOMETHING FOR CAT

"50'S STYLE" BOSSA (♩=150)

HENRY MANCINI  
ARR. MATT AMY

**A** **B** SAXES

4

*mf*

TURN

9 **C** TRUMPETS

13

17 **D**

*mp*

*ff*

20 (SWING QUAVERS)

*ff*

2

OPEN SOLOS

- ALTO 3 TIMES

**E** - PIANO 3 TIMES

4 TIMES

**F** - FLUTE SOLO

25

7

1. 2.

8

*ff*

2ND ALTO SAX

4 TIMES - TRUMPET SOLO

42 **G** 7 1.2.3 4.

51 **H** HORN BREAK *f*

55

59 **I** BONE SOLO 8 **J** BRIDGE *f*

70 **K** TENOR SOLO FALL 1ST TIME ONLY 7 **L** BRIDGE 2 *f*

83 **M** FALL 1ST TIME ONLY 7 **N** BRIDGE *f*

92 **O** 3 TIMES - PIANO SOLO FALL 1ST TIME ONLY 7

2ND ALTO SAX

103 p

*f*

107

4 TIMES

111 q TRUMPET SOLO

BEND

*mf*

115

BEND

119 r

126

132

1ST TENOR SAX

# SOMETHING FOR CAT

HENRY MANCINI  
ARR. MATT AMY

'50's STYLE' BOSSA (♩=150)

**A** **B** SAXES

4

mf

TURN

9 **C** TRUMPETS

13

17 **D**

mp

20

(SWING QUAVERS)

ff

2

**OPEN SOLOS**

- ALTO 3 TIMES

- PIANO 3 TIMES

25 **E** TO FLUTE 7

1. 2.

1ST TENOR SAX

4 TIMES - FLUTE SOLO

**F** (CONCERT PITCH CHORDS)

34

E Bm7/E Bm7 E Bm7/E Bm7

38

E Bm7/E Bm7 E Bm7/E Bm7

4 TIMES - TRUMPET SOLO

**G** TO TENOR

42

7 1.2.3 4.

HORN BREAK

**H** 2ND TIME ONLY

51

*f*

55

**I** BONE SOLO

**J** BRIDGE

59

TENOR SOLO

**K** FALL 1ST TIME ONLY

TO FLUTE 7

69

FLUTE SOLO

(CONCERT PITCH CHORDS)

79 **L** BRIDGE **M** 4  $A^b$   $E^b M7/A^b$   $A^b$   $A^b$   $E^b M7/A^b$   $A^b$

87  $A^b$   $E^b M7/A^b$   $A^b$   $A^b$   $E^b M7/A^b$   $A^b$

91 **N** BRIDGE TO TENOR 4 **O** 3 TIMES - PIANO SOLO 8

103 **P** 2ND TIME ONLY *f*

107 2ND TIME ONLY *f*

111 **Q** 4 TIMES TRUMPET SOLO *mf* BEND

115 BEND

119 **R**

126

132

2ND TENOR SAX

# SOMETHING FOR CAT

HENRY MANCINI  
ARR. MATT AMY

"50's STYLE" BOSSA (♩=150)

**A** **B** SAXES TURN

4

*mf*

9 **C** TRUMPETS

13

17 **D** (SWING QUAVERS) 2

*mf* *ff*

OPEN SOLOS

- ALTO 3 TIMES

**E** - PIANO 3 TIMES

25

7

4 TIMES - FLUTE SOLO

4 TIMES - TRUMPET SOLO

34 **F** **G** 1.2.3 4.

8 7

51 **H** HORN BREAK

55

59 **I** BONE SOLO **J** BRIDGE

TENOR SOLO  
FALL 1ST TIME ONLY

71 **K**

75

79 **L** BRIDGE

83 **M** FLUTE SOLO  
FALL 1ST TIME ONLY

91 **N** BRIDGE

3 TIMES - PIANO SOLO

95 **O** FALL 1ST TIME ONLY **P**

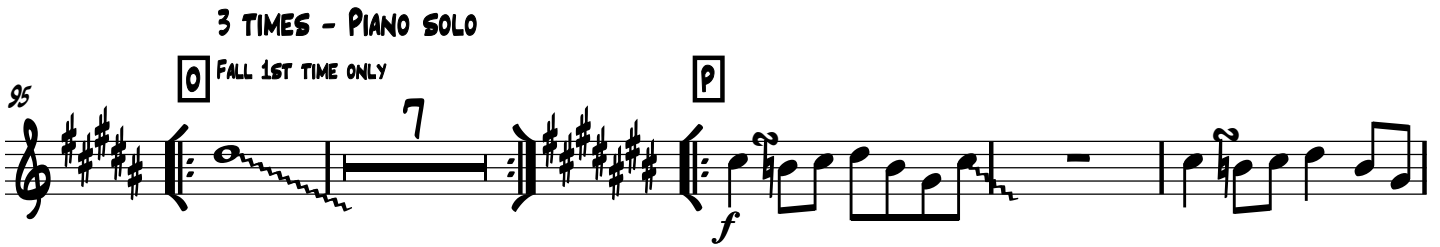

106

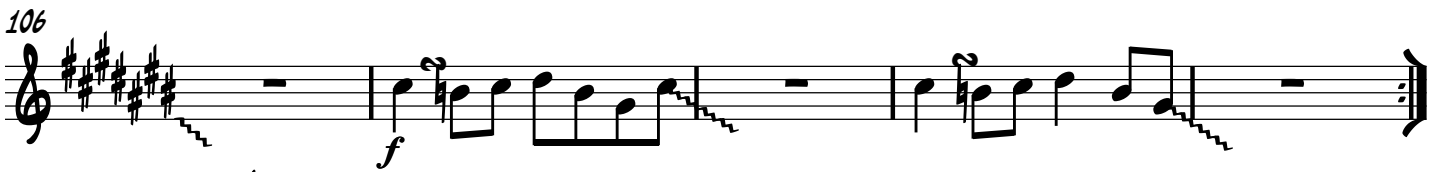

4 TIMES TRUMPET SOLO

111 **Q** BEND BEND

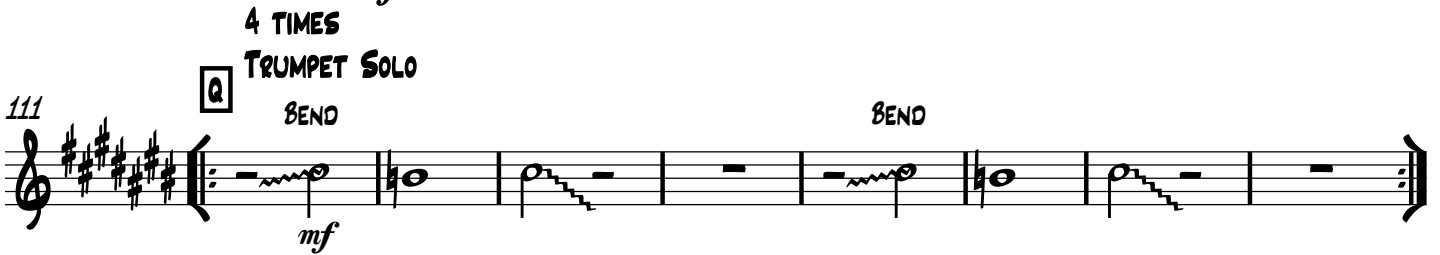

119 **R**

126

132

BARI SAX

# SOMETHING FOR CAT

HENRY MANCINI  
ARR. MATT AMY

'50's STYLE' BOSSA (♩=150)

**A** **B** SAXES

4

*mf*

TURN

9 **C** TRUMPETS

13

17 **D**

*mf*

(SWING QUAVERS)

*ff*

2

OPEN SOLOS

- ALTO 3 TIMES

- PIANO 3 TIMES

25 **E**

7

1. 2.

4 TIMES

- FLUTE SOLO

4 TIMES

- TRUMPET SOLO

34 **F** **G**

8

7

1,2,3 4.

SOMETHING FOR CAT

BARI SAX

51 **H** HORN BREAK

55

59 **I** BONE SOLO **J** BRIDGE

71 **K** TENOR SOLO FALL 1ST TIME ONLY **L** BRIDGE

83 **M** FALL 1ST TIME ONLY **N** BRIDGE

92

3 TIMES - PIANO SOLO

95 O FALL 1ST TIME ONLY P

106

4 TIMES  
TRUMPET SOLO

111 Q R

124

131

1ST TRUMPET

# SOMETHING FOR CAT

'50'S STYLE BOSSA (♩=150)

HENRY MANCINI  
ARR. MATT AMY

**A** 4 **B** SAXES 4

9 **C** TRUMPETS CUP MUTE *mf*

13 LONG OPEN

17 **D** *mp*

20 (SWING QUAVERS) *ff* 2

**OPEN SOLOS**

- ALTO 3 TIMES
- PIANO 3 TIMES

4 TIMES

- FLUTE SOLO

4 TIMES

- TRUMPET SOLO

25 **E** 7 1. 2. **F** 8 **G** 7 1,2,3

HORN BREAK

50 4. [H] 2ND TIME ONLY

54

59 [I] BONE SOLO [J] BRIDGE

8

71 [K] FALL 1ST TIME ONLY [L] BRIDGE

7

TENOR SOLO

83 [M] FALL 1ST TIME ONLY [N] BRIDGE

7

92

3 TIMES - PIANO SOLO

FALL 1ST TIME ONLY

2ND TIME ONLY

95

0 7 p f

105

4 TIMES TRUMPET SOLO

111

q 8 8

131

2ND TRUMPET

# SOMETHING FOR CAT

"50'S STYLE" BOSSA (♩=150)

HENRY MANCINI  
ARR. MATT AMY

**A** 4 **B** SAXES 4

**C** TRUMPETS CUP MUTE *f*

13 LONG

**D** OPEN *mp*

20 (SWING QUAVERS) *ff*

OPEN SOLOS  
- ALTO 3 TIMES  
- PIANO 3 TIMES

**E** 7 1. 2. **F** 4 TIMES - FLUTE SOLO 8

42 **G** C#M7/F# C#M7 F# C#M7/F# C#M7 F# C#M7/F# C#M7

47 F# C#M7/F# C#M7 1.2.3 C#M7/F# 8 C#M7/F# 8

51 **H** HORN BREAK

55

59 **I** BONE SOLO **J** BRIDGE

8

71 **K** FALL 1ST TIME ONLY **L** BRIDGE

7

TENOR SOLO

83 **M** FALL 1ST TIME ONLY **N** BRIDGE

7

92

95 **O** FALL 1ST TIME ONLY **P**

3 TIMES - PIANO SOLO

7

106

2ND TRUMPET

4 TIMES

**Q** TRUMPET SOLO

111

C# G#m7/C# C# C# G#m7/C# C#

115

C# G#m7/C# C# C# G#m7/C# C#

119

C# G#m7/C# C# C# G#m7/C# C#

123

C# G#m7/C# C# C# G#m7/C# C#

127

C# G#m7/C# C# C# G#m7/C# C#

130

C# G#m7/C# C# C# G#m7/C# C#

134

C# G#m7/C# C# C# G#m7/C# C#

3RD TRUMPET

# SOMETHING FOR CAT

HENRY MANCINI  
ARR. MATT AMY

"50'S STYLE" BOSSA (♩=150)

**A** 4 **B** SAXES 4

9 **C** CUP MUTE *f*

13 LONG

17 **D** OPEN *mp*

20 (SWING QUAVERS) *ff* 2

OPEN SOLOS  
- ALTO 3 TIMES  
- PIANO 3 TIMES

25 **E** 7

3RD TRUMPET

34 **4 TIMES - FLUTE SOLO** **4 TIMES - TRUMPET SOLO**

**F** 8 **G** 7 1,2,3 4.

51 **HORN BREAK**  
**2ND TIME ONLY**

**H**

*f*

55

59 **I BONE SOLO** **J BRIDGE**

8

71 **TENOR SOLO**  
**FALL 1ST TIME ONLY**

**K** 7 **L BRIDGE**

*f*

83 **M FALL 1ST TIME ONLY** **N BRIDGE**

7

92

3RD TRUMPET

3 TIMES - PIANO SOLO

95

**O** FALL 1ST TIME ONLY

**P** 2ND TIME ONLY

106

2ND TIME ONLY

111

4 TIMES

**Q** TRUMPET SOLO

**R**

122

129

133

4TH TRUMPET

34 **4 TIMES - FLUTE SOLO** **[F]** 8 **4 TIMES - TRUMPET SOLO** **[G]** 7 1,2,3 4.

51 **[H] HORN BREAK**

55

59 **[I] BONE SOLO** **[J] BRIDGE**

71 **TENOR SOLO** **[K] FALL 1ST TIME ONLY** 7 **[L] BRIDGE**

83 **[M] FALL 1ST TIME ONLY** 7 **[N] BRIDGE**

92

4TH TRUMPET

3 TIMES - PIANO SOLO

FALL 1ST TIME ONLY

95

106

4 TIMES  
TRUMPET SOLO

111

124

131

1ST TROMBONE

# SOMETHING FOR CAT

HENRY MANCINI  
ARR. MATT AMY

"50'S STYLE" BOSSA (♩=150)

**A**

5 **B** SAXES

9 **C** TRUMPETS

13 1ST TIME ONLY

17 **D** (SWING QUAVERS)

OPEN SOLOS  
- ALTO 3 TIMES

25 **E** PIANO 3 TIMES

1ST TROMBONE

4 TIMES - FLUTE SOLO

34 **F** 3RD + 4TH TIME ONLY

CUP MUTE

*sfz*

4 TIMES - TRUMPET SOLO

42 **G** OPEN

*p*

OPEN

*p*

47

1.2.3

4.

**H** HORN BREAK

**I** BONE SOLO

51

8

A<sup>b</sup> E<sup>b</sup>M<sup>7</sup>/A<sup>b</sup> A<sup>b</sup> A<sup>b</sup>

62

E<sup>b</sup>M<sup>7</sup>/A<sup>b</sup> A<sup>b</sup> A<sup>b</sup> E<sup>b</sup>M<sup>7</sup>/A<sup>b</sup> A<sup>b</sup> A<sup>b</sup> E<sup>b</sup>M<sup>7</sup>/A<sup>b</sup> A<sup>b</sup>

**J** BRIDGE

67

*f*

1ST TROMBONE

TENOR SOLO

FALL 1ST TIME ONLY

71

71 **K** **L** BRIDGE *f*

FALL 1ST TIME ONLY

BRIDGE

83

83 **M** **N** BRIDGE *f*

3 TIMES - PIANO SOLO

FALL 1ST TIME ONLY

95

95 **O** **P** 2ND TIME ONLY *f*

106

4 TIMES

TRUMPET SOLO

111

111 **Q** **R** *f*

131

2ND TROMBONE

# SOMETHING FOR CAT

HENRY MANCINI  
ARR. MATT AMY

"50's STYLE" BOSSA (♩=150)

**A**

*mf*

5

**B** SAXES

9

**C** TRUMPETS

13

1ST TIME ONLY

17

**D**

(SWING QUAVERS)

*mf* *ff*

OPEN SOLOS

- ALTO 3 TIMES

**E** PIANO 3 TIMES

25

1. 2.

4 TIMES - FLUTE SOLO

34

**F** 3RD + 4TH TIME ONLY

CUP MUTE

CUP MUTE

*sfz* *sfz*

2ND TROMBONE

42 **4 TIMES - TRUMPET SOLO** **G** OPEN OPEN

47

51 **HORN BREAK** **H**

55

59 **TROMBONE SOLO** **J** BRIDGE

71 **TENOR SOLO** **K** FALL 1ST TIME ONLY **L** BRIDGE

81 **M** FALL 1ST TIME ONLY

2ND TROMBONE

91 **N** BRIDGE

*f*

95 3 TIMES - PIANO SOLO

**O** FALL 1ST TIME ONLY **P**

*f*

106

111 4 TIMES TRUMPET SOLO

**Q** **Q**

125

131

3RD TROMBONE

# SOMETHING FOR CAT

HENRY MANCINI  
ARR. MATT AMY

"50's STYLE" BOSSA (♩=150)

**A**

mf

5 **B** SAXES

9 **C** TRUMPETS

13 1ST TIME ONLY

17 **D**

mf (SWING QUAVERS)  
ff 2

OPEN SOLOS

- ALTO 3 TIMES

PIANO 3 TIMES

25 **E** 1.  2.  **F** 4 TIMES - FLUTE SOLO

3RD + 4TH TIME ONLY  
CUP MUTE  
sfz

36 CUP MUTE

sfz

3RD TROMBONE

42 **G** 4 TIMES - TRUMPET SOLO

OPEN *p* OPEN *p*

47

1,2,3 4. *p*

**HORN BREAK**

51 **H** 2ND TIME ONLY

*f*

55

59 **I** BONE SOLO **J** BRIDGE

*f*

**TENOR SOLO**

71 **K** FALL 1ST TIME ONLY **L** BRIDGE

*f*

83 **M** FALL 1ST TIME ONLY **N** BRIDGE

*f*

3RD TROMBONE

3 TIMES - PIANO SOLO

95 0 FALL 1ST TIME ONLY p 2ND TIME ONLY

7

f

107

4 TIMES

111 Q TRUMPET SOLO Q

8

123

127

132

BASS TROMBONE

# SOMETHING FOR CAT

HENRY MANCINI  
ARR. MATT AMY

"50'S STYLE" BOSSA (♩=150)

**A**

5 **B** SAXES

9 **C** TRUMPETS

13 1ST TIME ONLY

17 **D** (SWING QUAVERS)

OPEN SOLOS  
- ALTO 3 TIMES  
**E** - PIANO 3 TIMES

34 **F** 4 TIMES - FLUTE SOLO  
3RD + 4TH TIME ONLY  
CUP MUTE

BASS TROMBONE

42 **G** 4 TIMES - TRUMPET SOLO  
 OPEN OPEN  
*p* *p*

47 1,2,3 4.

51 **H** HORN BREAK  
*f*

55

59 **I** BONE SOLO **J** BRIDGE  
 8 *f*

71 **K** TENOR SOLO FALL 1ST TIME ONLY **L** BRIDGE  
 7 *f*

BASS TROMBONE

83 **M** FALL 1ST TIME ONLY **N** BRIDGE

95 **O** 3 TIMES - PIANO SOLO **P**

106

4 TIMES TRUMPET SOLO

111 **Q** **R**

125

131

GUITAR

# SOMETHING FOR CAT

HENRY MANCINI

ARR. MATT AMY

"50'S STYLE" BOSSA (♩=150)

**A** E<sup>b</sup> 8<sup>b</sup>M7/E<sup>b</sup> 8<sup>b</sup>M7 E<sup>b</sup> AD LIB 8<sup>b</sup>M7/E<sup>b</sup> 8<sup>b</sup>M7

**B** SAXES E<sup>b</sup> 8<sup>b</sup>M7/E<sup>b</sup> 8<sup>b</sup>M7 E<sup>b</sup> AD LIB 8<sup>b</sup>M7/E<sup>b</sup> 8<sup>b</sup>M7

**C** TRUMPETS E<sup>b</sup> 8<sup>b</sup>M7/E<sup>b</sup> 8<sup>b</sup>M7 E<sup>b</sup> AD LIB 8<sup>b</sup>M7/E<sup>b</sup> 8<sup>b</sup>M7

13 E<sup>b</sup> 8<sup>b</sup>M7/E<sup>b</sup> 8<sup>b</sup>M7 E<sup>b</sup> AD LIB 8<sup>b</sup>M7/E<sup>b</sup> 8<sup>b</sup>M7

**D** OPEN mp

20 (SWING QUAVERS) ff 2

OPEN SOLOS

GUITAR

- ALTO 3 TIMES

PIANO 3 TIMES

25 **E** E<sup>b</sup> 8<sup>b</sup>M7/E<sup>b</sup> 8<sup>b</sup>M7 E<sup>b</sup> 8<sup>b</sup>M7/E<sup>b</sup> 8<sup>b</sup>M7 E<sup>b</sup>

30 8<sup>b</sup>M7/E<sup>b</sup> 8<sup>b</sup>M7 E<sup>b</sup> 1. 8<sup>b</sup>M7/E<sup>b</sup> 8<sup>b</sup>M7 2. 8<sup>b</sup>M7

34 **F** E 8<sup>b</sup>M7/E 8<sup>b</sup>M7 E 8<sup>b</sup>M7/E 8<sup>b</sup>M7

4 TIMES - FLUTE SOLO

38 E 8<sup>b</sup>M7/E 8<sup>b</sup>M7 E 8<sup>b</sup>M7/E 8<sup>b</sup>M7

42 **G** E 8<sup>b</sup>M7/E 8<sup>b</sup>M7 E 8<sup>b</sup>M7/E 8<sup>b</sup>M7 E

4 TIMES - TRUMPET SOLO

47 8<sup>b</sup>M7/E 8<sup>b</sup>M7 E 1,2,3 8<sup>b</sup>M7/E 8<sup>b</sup>M7 4. 8<sup>b</sup>M7/E A

51 **H** HORN BREAK

$A^b$   $E^b M7 / A^b$   $A^b$   $A^b$   $E^b M7 / A^b$   $A^b$

55

$A^b$   $E^b M7 / A^b$   $A^b$   $A^b$   $E^b M7 / A^b$   $A^b$

59 **I** BONE SOLO

$A^b$   $E^b M7 / A^b$   $A^b$   $A^b$   $E^b M7 / A^b$   $A^b$

63

$A^b$   $E^b M7 / A^b$   $A^b$   $A^b$   $E^b M7 / A^b$   $A^b$

67 **J** BRIDGE

$A^b$   $E^b M7 / A^b$   $A^b$   $A$

71 **K** TENOR SOLO

$A^b$   $E^b M7 / A^b$   $A^b$   $A^b$   $E^b M7 / A^b$   $A^b$

75

$A^b$   $E^b M7 / A^b$   $A^b$   $A^b$   $E^b M7 / A^b$   $A^b$

GUITAR

BRIDGE

79 L A<sup>b</sup> E<sup>b</sup>M<sup>7</sup>/A<sup>b</sup> A<sup>b</sup> A

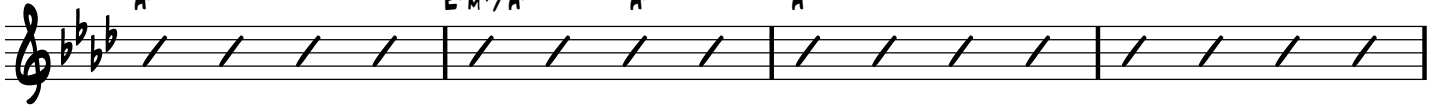

83 M A<sup>b</sup> E<sup>b</sup>M<sup>7</sup>/A<sup>b</sup> A<sup>b</sup> A<sup>b</sup> E<sup>b</sup>M<sup>7</sup>/A<sup>b</sup> A<sup>b</sup>

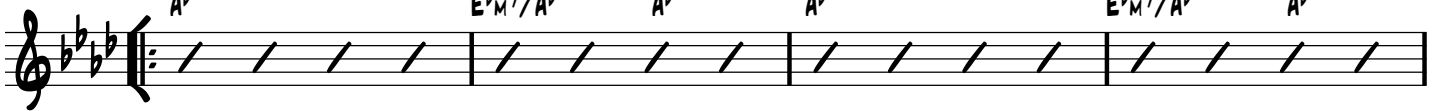

87 A<sup>b</sup> E<sup>b</sup>M<sup>7</sup>/A<sup>b</sup> A<sup>b</sup> A<sup>b</sup> E<sup>b</sup>M<sup>7</sup>/A<sup>b</sup> A<sup>b</sup>

BRIDGE

91 N A E<sup>m</sup>7/A A B<sup>b</sup>

3 TIMES - PIANO SOLO

95 O A E<sup>m</sup>7/A A A E<sup>m</sup>7/A A

99 A E<sup>m</sup>7/A A A E<sup>m</sup>7/A A

103 **P**  
B F#M7/B B B F#M7/B B

107  
B F#M7/B B B F#M7/B B

111 **4 TIMES**  
**Q TRUMPET SOLO**  
B F#M7/B B B F#M7/B B

115  
B F#M7/B B B F#M7/B B

119 **R**  
B F#M7/B F#M7 B F#M7/B F#M7 B F#M7/B F#M7

125  
B F#M7/B F#M7 B F#M7/B F#M7 B F#M7/B F#M7

131  
B F#M7/B F#M7 B A B

PIANO

# SOMETHING FOR CAT

HENRY MANCINI  
ARR. MATT AMY

"50'S STYLE" BOSSA (♩=150)

**A**

5

**B** SAXES

9

**C** TRUMPETS

13

17 D OPEN

*mp*

*mf*

20 (SWING QUAVERS)

*ff*

2

2

**OPEN SOLOS**  
 - ALTO 3 TIMES  
 - PIANO 3 TIMES

25 E (AS RECORDING)

*E<sup>b</sup>* *B<sup>b</sup>M7/E<sup>b</sup>* *B<sup>b</sup>M7* *E<sup>b</sup>* *B<sup>b</sup>M7/E<sup>b</sup>* *B<sup>b</sup>M7* *E<sup>b</sup>*

30

1. 2.

*B<sup>b</sup>M7/E<sup>b</sup>* *B<sup>b</sup>M7* *E<sup>b</sup>* *B<sup>b</sup>M7/E<sup>b</sup>* *B<sup>b</sup>M7* *B<sup>b</sup>M7*

**F** 4 TIMES - FLUTE SOLO

34

38

**G** 4 TIMES - TRUMPET SOLO

42

47

51 **H** HORN BREAK

55

59 **I** BONE SOLO

63

67 **J** BRIDGE

## TENOR SOLO

**K** FALL 1ST TIME ONLY

71

75

79

**L** BRIDGE

83

**M** FALL 1ST TIME ONLY

87

91 **N** BRIDGE

A Em7/A A B<sup>b</sup>

95 **O** 3 TIMES - PIANO SOLO

A Em7/A A A Em7/A A

99

A Em7/A A A Em7/A A

103 **P**

B F#<sub>m</sub>7/B B B F#<sub>m</sub>7/B B

107

B F#<sub>m</sub>7/B B B F#<sub>m</sub>7/B B

4 TIMES  
TRUMPET SOLO

Q

111

115

119

R

125

131

BASS

# SOMETHING FOR CAT

HENRY MANCINI  
ARR. MATT AMY

"50's STYLE" BOSSA (♩=150)

**A**

5 **B** SAXES

9 **C** TRUMPETS

BASS

OPEN SOLOS

- ALTO 3 TIMES

- PIANO 3 TIMES

COMP SIMILAR STYLE

25 **E**<sub>E<sup>b</sup></sub>  $B^b M^7/E^b$   $B^b M^7$   $E^b$   $B^b M^7/E^b$   $B^b M^7$

29  $E^b$   $B^b M^7/E^b$   $B^b M^7$   $E^b$   $B^b M^7/E^b$   $B^b M^7$

33  $B^b M^7$  **F**<sub>E</sub>  $B^b M^7/E$   $B^b M^7$   $E$

4 TIMES - FLUTE SOLO

37  $B^b M^7/E$   $B^b M^7$   $E$   $B^b M^7/E$   $B^b M^7$   $E$   $B^b M^7/E$   $B^b M^7$

4 TIMES - TRUMPET SOLO

42 **G**<sub>E</sub>  $B^b M^7/E$   $B^b M^7$   $E$   $B^b M^7/E$   $B^b M^7$   $E$

47  $B^b M^7/E$   $B^b M^7$   $E$   $B^b M^7/E$   $B^b M^7$   $B^b M^7/E$   $A$

BASS

HORN BREAK

51 **H**  $A^b$   $E^b M7/A^b$   $A^b$   $A^b$   $E^b M7/A^b$   $A^b$

55  $A^b$   $E^b M7/A^b$   $A^b$   $A^b$   $E^b M7/A^b$   $A^b$

BONE SOLO

59 **I**  $A^b$   $E^b M7/A^b$   $A^b$   $A^b$   $E^b M7/A^b$   $A^b$

63  $A^b$   $E^b M7/A^b$   $A^b$   $A^b$   $E^b M7/A^b$   $A^b$

BRIDGE

67 **J**  $A^b$   $E^b M7/A^b$   $A^b$   $A$

TENOR SOLO

71 **K**  $A^b$   $E^b M7/A^b$   $A^b$   $A^b$   $E^b M7/A^b$   $A^b$

75  $A^b$   $E^b M7/A^b$   $A^b$   $A^b$   $E^b M7/A^b$   $A^b$

BRIDGE

79 **L**  $A^b$   $E^b M7/A^b$   $A^b$   $A$

83 **M** FALL 1ST TIME ONLY

$A^b$   $E^b M^7/A^b$   $A^b$   $A^b$   $E^b M^7/A^b$   $A^b$   $A^b$   $E^b M^7/A^b$   $A^b$

89 **N** BRIDGE

$A^b$   $E^b M^7/A^b$   $A^b$   $A$   $E M^7/A$   $A$   $B^b$

95 **O** 3 TIMES - PIANO SOLO

$A$   $E M^7/A$   $A$   $A$   $E M^7/A$   $A$

99  $A$   $E M^7/A$   $A$   $A$   $E M^7/A$   $A$

103 **P**  $B$   $F^{\#} M^7/B$   $B$   $B$   $F^{\#} M^7/B$   $B$

107  $B$   $F^{\#} M^7/B$   $B$   $B$   $F^{\#} M^7/B$   $B$

111 **Q** 4 TIMES TRUMPET SOLO

$B$   $F^{\#} M^7/B$   $B$   $B$   $F^{\#} M^7/B$   $B$

115  $B$   $F^{\#} M^7/B$   $B$   $B$   $F^{\#} M^7/B$   $B$

119 R 8 F#M7/B F#M7 8 F#M7/B F#M7 8 F#M7/B F#M7 8

126 F#M7/B F#M7 8 F#M7/B F#M7 8 F#M7/B F#M7 8

132 F#M7/B F#M7 8

DRUMS

# SOMETHING FOR CAT

HENRY MANCINI  
ARR. MATT AMY

"50'S STYLE" BOSSA (♩=150)

**A**

**B** SAXES

5

**C** TRUMPETS

2ND TIME - OPEN H.H.

9

13

17

20

DRUMS

OPEN SOLOS

- ALTO 3 TIMES

- PIANO 3 TIMES

25 **E** TIME - SIMILAR STYLE

(2)

(4)

(6)

31 1. **F** 4 TIMES - FLUTE SOLO

(8)

(2)

36 (4)

(6)

(8)

42 **G** 4 TIMES - TRUMPET SOLO

(2)

(4)

47 (6)

1,2,3

(8)

4.

51 **H** HORN BREAK

(2)

(4)

(6)

57 (8) **I** BONE SOLO

(2)

62 (4)

(6)

(8)

67 **J** BRIDGE (2) (4) **K** TENOR SOLO (2)

73 (4) (6) (8)

79 **L** BRIDGE (2) (4) **M** FALL 1ST TIME ONLY (2)

85 (4) (6) (8)

91 **N** BRIDGE (2) (4) **O** 3 TIMES - PIANO SOLO (2)

97 (4) (6) (8)

103 **P** (2) (4)

107 (6) (8)

DRUMS

111 **Q** 4 TIMES TRUMPET SOLO

CONGA

# SOMETHING FOR CAT

'50'S STYLE' BOSSA (♩=150)

HENRY MANCINI  
ARR. MATT AMY

**A**

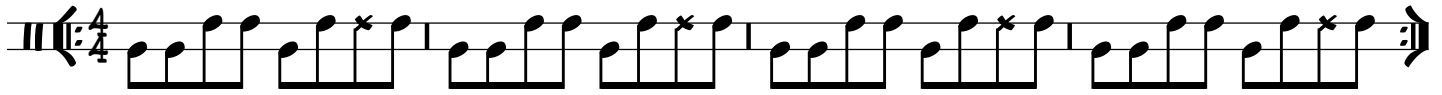

5 **B** SAXES

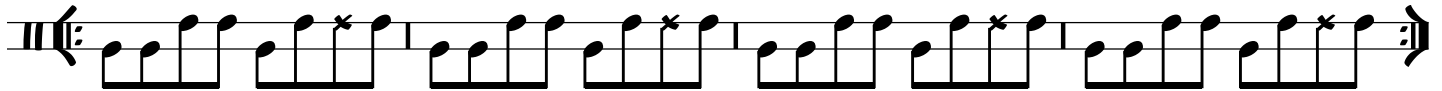

9 **C** TRUMPETS

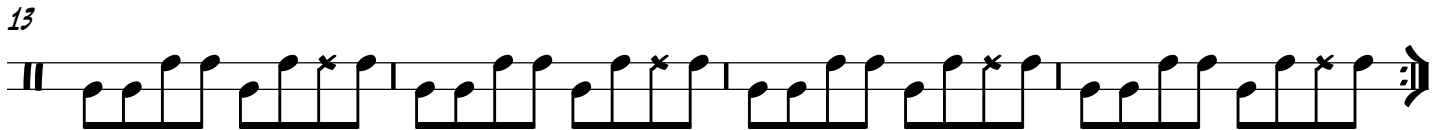
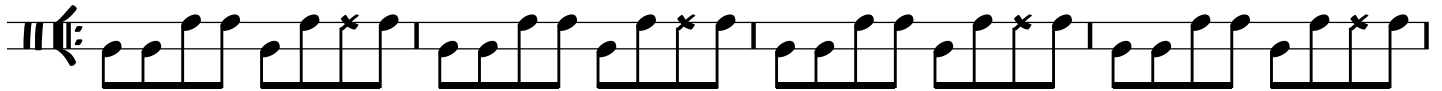

17 **D**

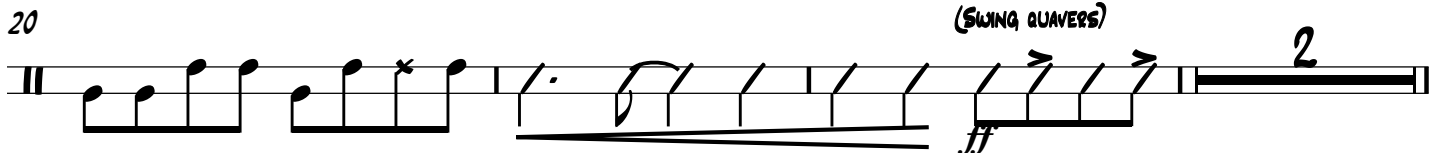
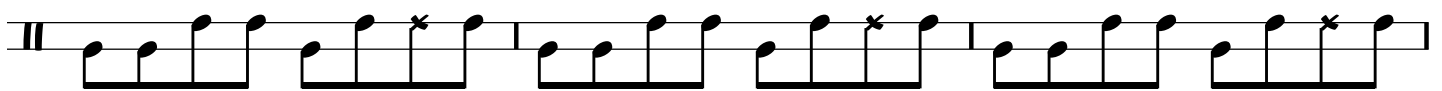

CONGA

OPEN SOLOS

- ALTO 3 TIMES

- PIANO 3 TIMES

25 **E** TIME - SIMILAR STYLE

31 **F** 4 TIMES - FLUTE SOLO

36 (4) (6) (8)

42 **G** 4 TIMES - TRUMPET SOLO

46 (6) 1.2.3 (8) 4.

51 **H** HORN BREAK

57 **I** BONE SOLO

62 (4) (6) (8)

67 **J** BRIDGE

**K** TENOR SOLO

73 (4) (6) (8)

79 **L** BRIDGE

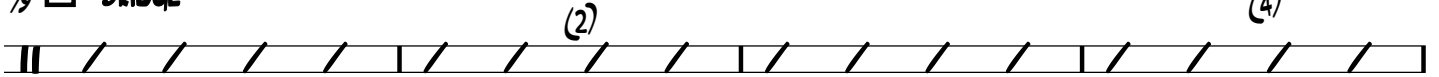

83 **M** FALL 1ST TIME ONLY

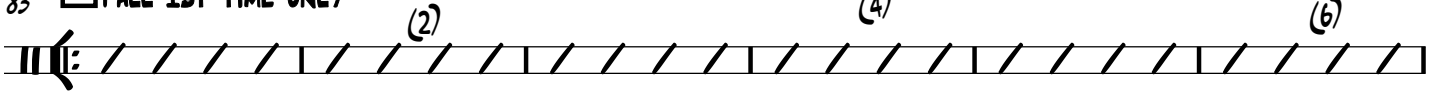

89 **N** BRIDGE

3 TIMES - PIANO SOLO

95 **O**

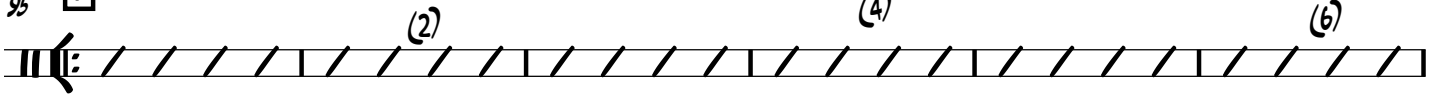

101 **P**

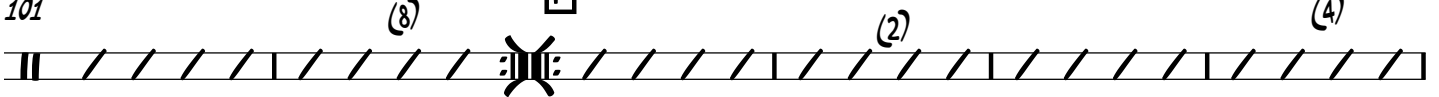

107 **Q** 4 TIMES TRUMPET SOLO

113

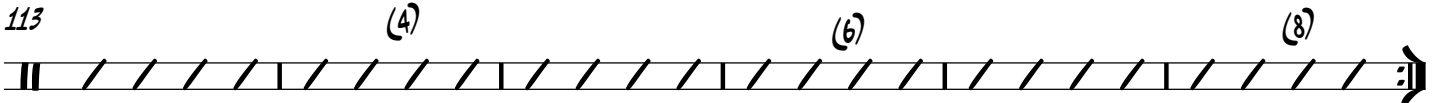

CONGA

119 R

(2) (4) (6)

125

(8) (2) (4)

131

(6) SOLO (8) (4)